

ATR 9800

WINDOWS 95/98/2000/NT

ATR 9800 Time and Attendance Badge System automatically collects and calculates your employees' hours, saving money through improved accuracy and reduced labor expenses. The Windows 95/98/2000/NT package enhances your ability to manage your workforce with detailed reporting and simplicity of operation.

Empowers Management with detailed information on employee activity to improve company performance.

- Easy employee setup
- Punch detail
- Exceptions
- Hours summary
- Simplifying employee scheduling

Multi-user database allows 3 or 5 users to access data and run reports at the same time.

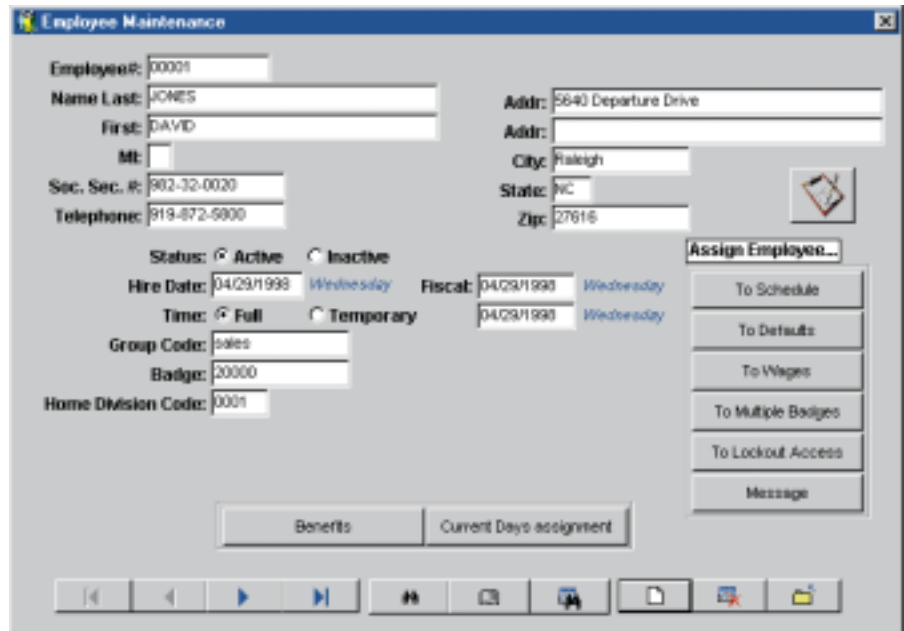

Employee Maintenance - One screen flexibility



Company Setup - Defined by click and point

Available Reports

- Time Card
- Hours
- Daily Hours
- Who's In
- Who's In by Shift
- Category Summary
- Department Category
- Category Count
- Group Hourly
- Group Wage
- Division Summary
- Approaching Overtime
- Benefit Entitlement
- Department Hourly
- Attendance
- Payroll Exports
- Punch Exceptions
- Function Key
- Employee Wage
- Level Hourly
- Level Wage

Software Overview

- Labor distribution by company, division, department or shift
- Fixed, flexible or open shifts
- Wide range of variable parameters for applying calculation rules
- Polls unlimited number of terminals
- Easy editing for payroll filing
- Transfers records for payroll files
- Password protection
- Automatic report processing
- Unlimited employees
- Employee scheduler
- Offline operation
- Flexible reporting
- Punched breaks and lunches
- Multiple wages
- Punch editing at the PC or clock
- Three levels of overtime
- Supports multiple pay periods
- Allows employee transfers
- Automatic daylight savings adjustment
- Control unauthorized overtime
- AM/PM or military time
- Backup and archive/restore utilities
- Unlimited category and attendance codes
- Holidays
- Importing and exporting
- All information may be viewed, printed or transferred
- Benefit tracking

Optional Modules

- Job costing with piece rates, quantity tracking
- Input validation
- Access control
- Profile Lockout
- Signal control
- Messaging
- Auto-poll / Auto-reports
- Multi-user database

The image displays three overlapping screenshots of a payroll software interface. The top-left screenshot is a 'Hours Report' for 'YOUR COMPANY NAME' dated 06/16/98. It lists employees and their hours worked in various categories (REG, OT1, OT2, OT3, TOTAL). The top-right screenshot is an 'Employee Who's In Report' for the same company, dated 06/22/98, showing the last punch-in and punch-out times for employees. The bottom screenshot is an 'Employee Time Card Report' for 'YOUR COMPANY NAME' dated 06/21/98, showing a detailed time card for employee ADOIGER, HOLLY A., including clock-in and clock-out times and associated rates.



Hardware

- Track-two magnetic stripe reader, Barcode reader (visible or infrared)
- 5000+ event capacity, for internal storage between pollings
- RS485, RS232, RJ45 or modem communications
- "Swipe and go" (clock in and out without keypunch) or keypunch entry
- 2 line by 20-character backlit display
- Real-time quartz clock
- Durable ABS construction
- Lithium battery backup for data protection
- EPROM retains program in power outage
- Reversible mounting bracket for wall or desktop

Hardware Options

- | | |
|---|--|
| <ul style="list-style-type: none"> • Fingerprint reader (factory installed) • HID proximity reader (factory installed) • Barcode wand • International power trans. • 12 volt DC adaptor • Signal-control/access-relay kit • Adaptors and cable | <ul style="list-style-type: none"> • Full-use battery backup for continuous operation • Printers • 30 millimeter badges • 24 and 40 pocket badge racks • External weather resistant barcode reader • Cleaning pads • Proximity badges |
|---|--|

Model Chart

Part No.	RS232	RS485	2400 baud internal modem	magnetic stripe	barcode visible	barcode infrared	Finger-print	Prox. interface	Ethernet/Internet TCPIP
001	.	.		.			x	x	
002	.		.	.			x	x	
003		x	x	
004		x	x	
005	x	x	
006	x	x	
008	.			.	.		x	x	.
010	.			.	.		x	x	.
012	.			.		.	x	x	.

x - Optional

Product Specifications

- General Architecture:** Dedicated EPROM for ATR 9800 software data collection terminal with a Z180 microprocessor, real time calendar clock, integral keyboard, display, badge reader and communications interface
- Display:** 2 line by 20 character backlit LCD (alphanumeric)
- Keypad:** 16 key, full travel, alphanumeric, programmable
- Memory:** 128K RAM
*256K RAM
- Power:** 120/240V, 50Hz/60Hz wall mount transformer
9 volt AC, 1000 mA minimum
*9 volt DC, 230V European, 240V British and 230V Parallel Blades
- Battery Capabilities:** Internal Lithium Battery retains data and powers the real time clock for up to 10 years.
- Media Input:** Magnetic Stripe Card Reader (ABA II); Bar Code Reader, Code 39, (visible or infrared); External Bar Code Reader; Pen Wand; Fingerprint Reader; HID Proximity Reader
- Communications:** RS-232, RS-485 2-wire single terminal or multi-dropped protocols (LAN). Internal 2400 baud modem, Ethernet/Internet TCPIP (RJ45)
*External modem
- Printer Connection:** Serial port RJ11 Modular, Parallel port 25 pin DB
- Operating Temperature:** 0 to 40 degrees Celsius; 32 to 110 degrees Fahrenheit
- Humidity:** 0 to 95% relative humidity, non-condensing
- Enclosure:** Flame retardant Polycarbonate/ABS, with reversible wall mounting bracket and secured access door that protects I/O ports.
- Dimensions:** 8.7 in. (23 cm) wide x 6.1 in. (16 cm) tall x 2.3 in. (6 cm) deep
- Shipping Weight:** 4 lbs. (1.85 kg)
- System Requirements:** Pentium® processor, 300 MG minimum, Windows 95/98/2000/ Windows NT

* Denotes Options Available

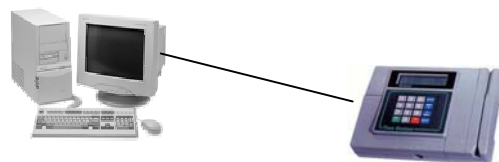

RS-232 Configuration

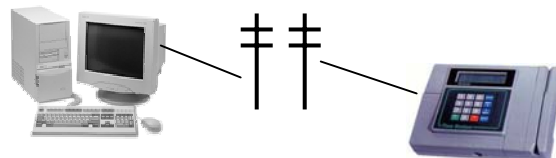

Modem Remote Site Configuration



RS-485 LAN or TCP/IP Ethernet-Internet Configuration

The color Green™ is a trademark of Acroprint Time Recorder Company as applied to job time recorders, attendance systems, electronic time recorders, and attendance recorders. Windows 95/98/2000 and Windows NT are registered trademarks of Microsoft Corporation. HID is a trademark of HID Corporation. All other trademarks are the property of their respective owners.



1230 Washington Blvd.
Beaumont, Texas 77705

Phone (409) 838.5391
Fax (409) 838.4966
Toll Free 1.888.838.5391